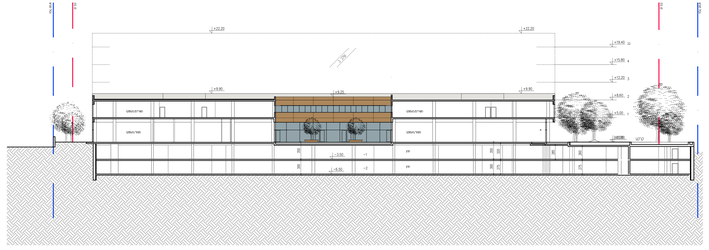

חתך א א - ארוך

1:250

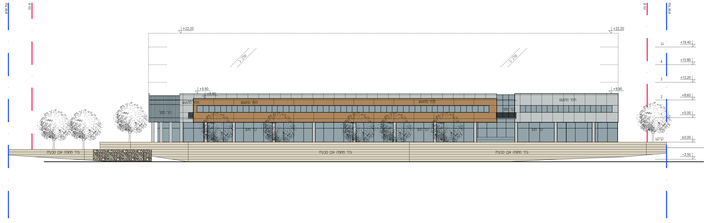

חזית צפונית

1:250

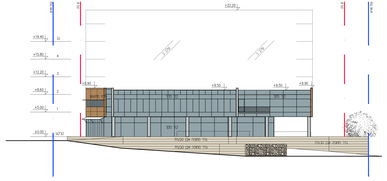

חזית מזרחית

1:250

הדמיה, שלב א+ב, מבט מדרום

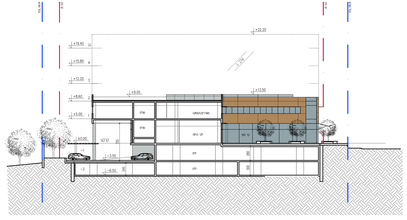

חתך 1 1 - רוחב

1:250

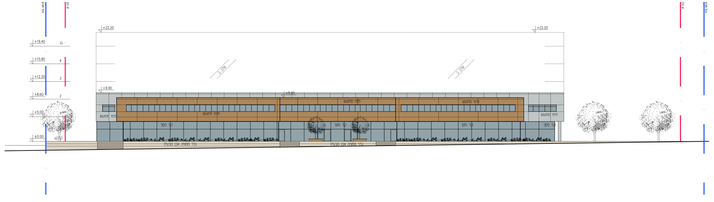

חזית דרומית

1:250

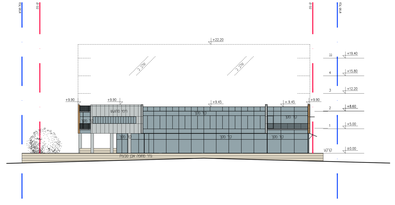

חזית מערבית

1:250

הדמיה, שלב א+ב, מבט ממערב