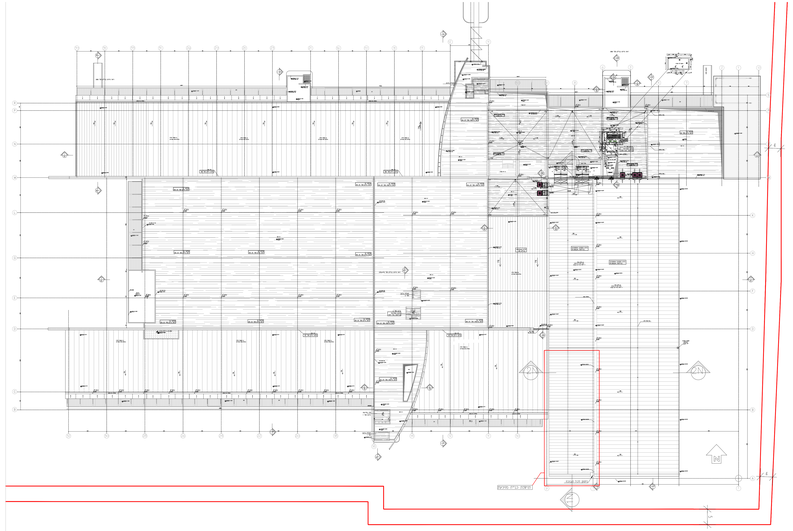

תוכנית גגות

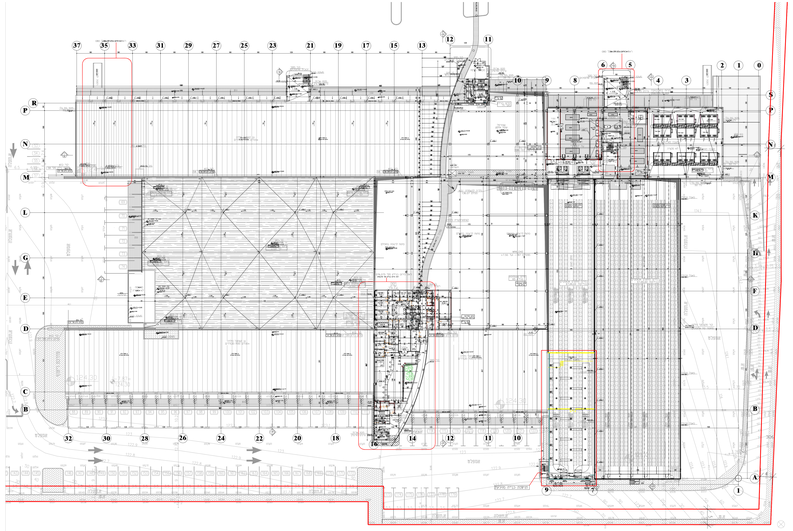

קומה מקרקע -700

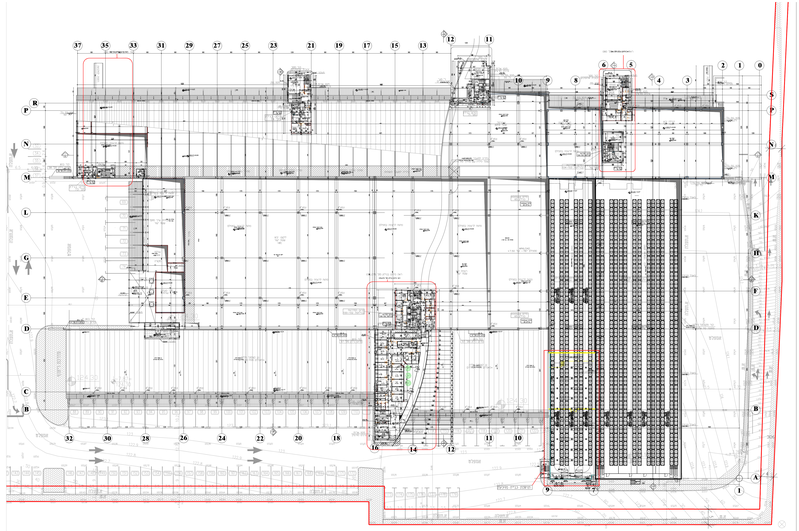

קומה מקרקע -385